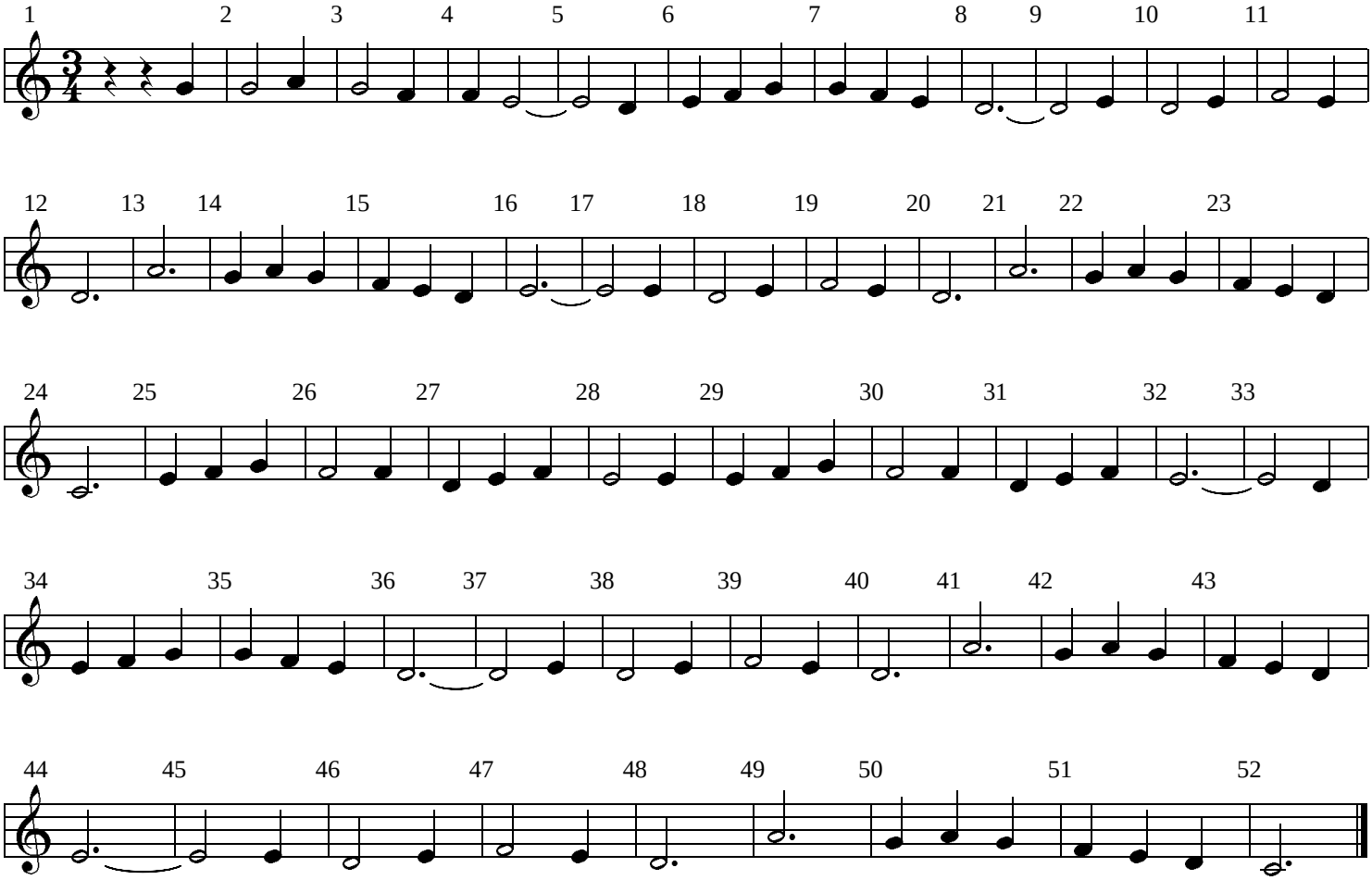TU SCENDI DALLE STELLE